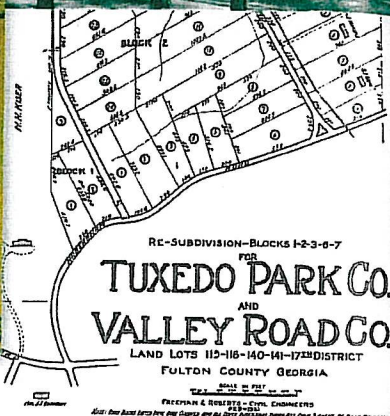
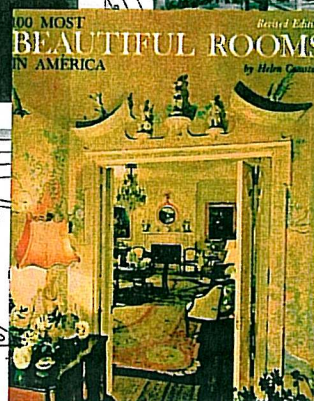
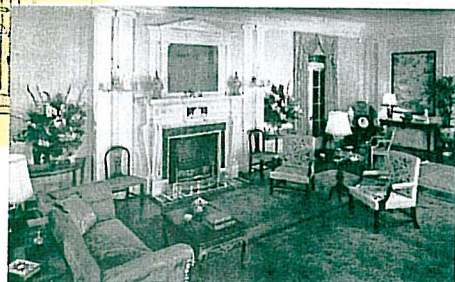
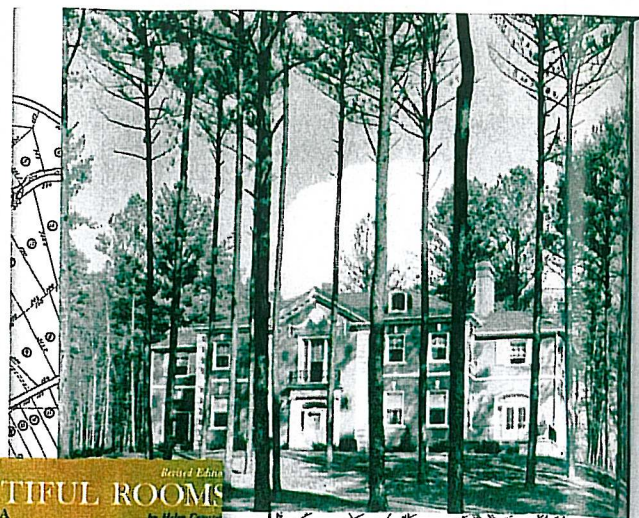
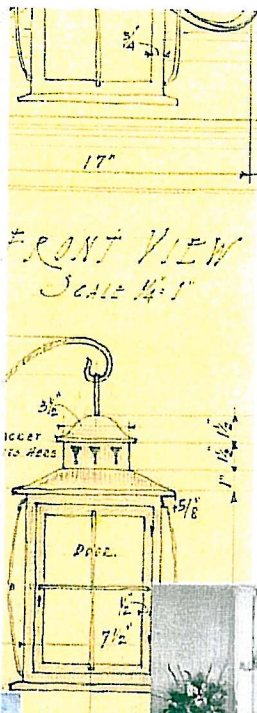

LIFE

(history)

WRITTEN BY  
GHT MARSHALL

## Frazier and Bodin

*The first of an occasional series on Atlanta's forgotten architects explores the legacy of a firm whose clients included Coca-Cola heirs and the developer of Tuxedo Park:*

FEW ARCHITECTURE FIRMS HAVE LEFT AS LASTING AN IMPRINT on Atlanta as Frazier and Bodin. While the firm's work is familiar to many Atlantans, few recognize the firm and these architects. During the formative years of what is now considered "Old Atlanta," Charles Frazier and Dan Bodin produced as important commissions as their more renowned peers and had a client list that could match any firm in the city.

Charles Frazier was born in Griffin in 1883 and attended the Georgia School of Technology, now Georgia Tech, before there was an architecture program. After completing two years of study, Frazier apprenticed with two local architecture firms before hanging his own shingle in 1908. To this day, he's recognized for his designs of Coca-Cola heir Asa G. Candler, Jr.'s Druid Hills mansion, Briarcliff, and the James Floyd residence, Boxwood, in Ansley Park.

Daniel Herman Bodin was born in 1895 in Svana, Sweden, and immigrated with his family to Youngstown, Ohio, when he was 5 years old. Bodin attended Carnegie Institute of Technology in Pittsburgh, where he studied architecture under Henry Hornbostel. After graduating in 1920, Bodin was hired by Hornbostel as a draftsman and worked on Callanwolde, the Tudor mansion built by Charles Howard Candler on Briarcliff Road. Hornbostel designed only a few Atlanta residences and is more recognized for his master planning and design of Emory University. After the completion of Callanwolde in 1921, Bodin remained in Atlanta and began working for Charles Frazier. He quickly became the firm's principle designer and was made a partner in 1926.

The firm flourished from 1926 until Frazier's death in 1939, focusing on residential commissions and working primarily in the Tudor, Georgian and Colonial Revival styles. Frazier and Bodin is perhaps best known for its work with the Black family, who developed the Tuxedo Park area of Buckhead. *Continued on page 79*

*from left* A sketch for light fixtures on the James Henry residence shows the firm's attention to detail. Frazier and Bodin designed living rooms that were often lowered from the adjoining entry halls. Elaborate Regency cornices, pilasters and mantels were used despite a wide variety of exterior styles ranging from Federal to Tudor Revival. Dan Bodin in 1920. Helen Comstock featured the foyer of the Floyd residence on the cover of her 1965 book, *100 Most Beautiful Rooms in America*. Aquilla J. Orme's Georgian Revival home was regularly featured in the society column of *The Atlanta Constitution*, which claimed events there were of "interest of society throughout the South." An early plan for Tuxedo Park, home to many Frazier and Bodin-designed homes.

PHOTOGRAPH BY GUY A. AUSTIN FOR LANTAHOMESMAG.COM



POGGENPOHL ATLANTA atlanta.poggenpohl.com	35
PREMIER SURFACES premiersurfaces.com	12
PURDY'S ANTIQUES	2
ROOM & BOARD roomandboard.com	41
ROSE HALL KITCHEN GALLERIA rosehallkitchens.com	26
SIEMATIC ATLANTA siematic-atlanta.com	23
SILESTONE silestoneusa.com	11
SOVEREIGN sovereign3344.com	IFC
SUITE SPOT suitespot.net	47
THE BROOKWOOD thebrookwood.net	9
THE GABLES ANTIQUES thegablesantiques.com	1
THE MANSION ON PEACHTREE mansiononpeachtree.com	5
THE MERCANTILE blog.themercantile.com	45
THERMADOR thermador.net	31
TORO GRANITE, INC. torogranite.com	26
WRIGHT'S MEDIA wrightreprints.com	45

"Frazier and Bodin" continued from page 46 The firm designed the majority of the houses that were built in the neighborhood prior to World War II, setting the tone for the entire development. Frazier died in 1939, and Bodin continued as Daniel H. Bodin Architect until World War II brought a halt to most building. After the war, Bodin formed a partnership with Willard Lamberson that continued until Bodin's death in 1963. The residences Frazier and Bodin designed for Hugh P. Nunnally, Charles B. Nunnally, Charles King and Robert "Bobby" Jones are perhaps the firm's most celebrated. In fact, the Nunnally house on Blackland Road was the background for many a photograph during the premier party of Gone With The Wind and became an iconic image for the growing Southern city.

# RESOURCES

## JAN.11 (who to contact)

**PAGES 14-15: (Tailored to Perfection)**  
CUSTOM CABINETRY AND ARCHITECTURAL DESIGN Frank Neely and Christian Reed, Neely Design Associates, 1447 Peachtree St. NE, Suite 844, Atlanta 30309. (404) 817-0807; neelydesign.com INTERIOR DESIGN Brian Watford, Brian Watford Interiors, 820 Piedmont Ave. NE, Suite 2, Atlanta 30308. (404) 898-0660; brianwatford.com BUILDER Mike Hammersmith, Mike Hammersmith General Contracting, (404) 351-5227 ICE-MAKER Scotsman DISHWASHER ASKO UNDERCOUNTER REFRIGERATOR U-Line ALL OTHER APPLIANCES Viking through Builder Specialties, 6582 Peachtree Industrial Blvd., Norcross 30071. (678) 317-0223; builderspecialties.net FAUCET Perrin & Rowe single lever with sidespray in polished nickel, through Rohl, rohlhome.com FARM SINK Shaw's Original Farm Sink, 36" in white, through Rohl, rohlhome.com BACKSPLASH TILE Walker Zanger glossy Sumi-e Brick Glass Tile in Ohara Natural PERIMETER COUNTERTOPS Antiqued Absolute black granite through Stone Solutions of Atlanta, 1000 Eastside Dr., Marietta 30060. (404) 456-8274; forstone.com ISLAND COUNTERTOP Honed Calacut Gold marble, through Stone Solutions of Atlanta LIGHTING Restoration Hardware Benson Pendant in polished nickel BAR STOOLS Restoration Hardware Vintage Chair in tobacco wood and steel ZINC-TOP TABLE Scott Antique Market BALL SLIDE WINDOW HARDWARE Bronzed brass by David Lee, Century Woodwork Inc., 1581 Stone Ridge Dr., Stone Mountain 30083. (770) 939-4113; centurywoodwork.com

**PAGES 16-17: (History in the Making)**  
HOMEOWNER Mark Edge, Mark Edge Jewelry, (404) 237-3040; markedge.com; northlensedge.com ARCHITECTURAL, INTERIOR AND KITCHEN DESIGN Amy

Wikman, Björk Antik & Studio, ADAC West showroom D-4, 349 Peachtree Hills Ave. NE, Atlanta 30305. (404) 350-8133; bjorkantik.com CAD ASSISTANCE Stephanie Werner, (404) 317-6200; betterthanapanlin.com GENERAL CONTRACTORS Chad and Jim Draper, Draper Construction Company Inc., (770) 267-6545 CUSTOM CABINETRY Jason Kennedy, (678) 794-8158 CUSTOM COUNTERTOPS CONTRACTOR Ronnie Smith, Marblesmith Inc., Hiram 30141. (770) 443-3254; marblesmithinc.com TILE CONTRACTOR Sammy DeJeu, (678) 451-5536 RANGE WOLF RISER SHELF AND HOOD WOLF REFRIGERATOR Sub-Zero BI-36UG DISHWASHER Miele ICEMAKER AND WINE COOLER Electrolux Icon FAUCETS Chicago Faucets, (847) 803-5000; chicagofaucets.com SINKS Fluted Fireclay sink in white, Whitehaus, (800) 527-6690; whitehauscollection.com BUTLER'S PANTRY/BAR SINK Square Hammered Stainless Bar Sink from Van Dykes Restorers, (800) 558-1234; vandykes.com CEILING COLOR Benjamin Moore Yorktowne Green HC-133 PAINTED CABINETRY AND TRIM Benjamin Moore Gettysburg Gray HC-107 PAINTED DOORS Benjamin Moore Black Bean Soap 2130-10 BUTLER'S PANTRY CEILING COLOR Benjamin Moore Timothy Straw 2149-40 WALL COLOR Benjamin Moore Gettysburg Gray HC-107 MARBLE ON WALLS Verde Chipolino marble ISLAND COUNTERTOP White Fantasy Quartzite, International Granite & Marble, 123 Interstate West Pkwy., Lithia Springs 30122. (770) 739-5677; igmcorp.comatlanta PERIMETER COUNTERTOPS Atlantic Brushed Granite, International Granite & Marble CUSTOM WINDOW BLINDS Kathy Babbs, Window Images, (404) 438-1518; window-images.com UNLACQUERED BRASS CABINET HARDWARE House of Antique Hardware, (888) 223-2545; houseofantiquehardware.com ANTIQUE HARDWARE AND DOORKNOBS

David Jenkins Hardware, Atlanta. (678) 207-7170 and H. Rault Inc., New Orleans, LA. (504) 895-5346; hrault.com ANTIQUE FRENCH DOOR HARDWARE Eugenia's Antique Hardware, (770) 458-1677; eugeniaantiquehardware.com STOOLS Peddlers Home Design, (800) 391-4927; peddlersdesign.com ART Homeowner's own

**PAGES 20-21: (Belgian Belle)**  
KITCHEN DESIGN AND CUSTOM CABINETRY Morgan Creek Cabinet Co., 4346 Southside Dr., Acworth 30101. (770) 975-9244; morgancreekcabinets.net PRINCIPAL DESIGNER Sean McNeish INTERIOR DESIGN Beth Webb, Beth Webb Interiors, 425 Peachtree Hills Ave., Suite 118-4, Atlanta 30305. (404) 869-6367; bethwebb.com and Homeowner Sherrill Perry BUILDER/CONTRACTOR Ted Jacobson, Bentley Properties, (404) 626-1487 DESIGN CONTRIBUTOR Becky Sue Becker, CKD, CAPS, Designs by BSB, 2147 Riverbirk Cl., Lawrenceville 30044. (404) 456-8799; designsbybsb.com SOAPSTONE COUNTERTOPS G & L Marble Inc., 2590 Jason Industrial Pkwy., Winston 30187. (770) 920-9383; glmarble.com SOAPSTONE APRON-FRONT FARM SINK Rohl, through G&L Marble ALL APPLIANCES Sewell Appliance, 7455 Trowbridge Rd. NE, Sandy Springs 30328. (404) 255-0640; sewellappliance.com FAUCET Existing HARDWARE Matthew Quinn Collection, ADAC West Suite B5-A, 349 Peachtree Hills Ave., Atlanta 30305. (404) 974-3560; matthewquinncollection.com LAMPS Scott Antique Market BAR STOOLS Bungalow Classic, 1197 Howell Mill Rd. NW, Atlanta 30318. (404) 367-8522; bungalowclassic.com

**PAGES 24-25: (Family Jewel)**  
CABINETRY AND KITCHEN DESIGN Design Galleria, Downsview Cabinets 600 Series with custom paint and glaze GENERAL CONTRACTOR Wade Garmon, Legend Basements Inc., (770) 772-9004 DESIGN ENGINEER Mai Miyata, Design Galleria CABINET INSTALLATION Bent Anderson, Scan Technique, (770) 380-9812 COUNTERTOP FABRICATION Rob and Ronnie Holloway, Holloway Tile & Marble, (770) 926-9013 CABINET HARDWARE Matthew Quinn Collection RANGE Cornu Fe by La Cornue, through Design Galleria PENDANT LIGHTING South of Market, 345 Peachtree Hills Ave. NE, Suite 100, Atlanta 30305. (404) 995-9399; southofmarket.biz BUTLER'S PANTRY Custom pewter countertop by Design Galleria ANTIQUE MIRROR AND ANTIQUE GLASS INSERTS Roger and James Wall, Advanced Glass Designs, (770) 475-8433; advancedglassdesigns.com NICKEL DOTS IN MIRROR BACKSPLASH Renaissance Tile & Bath, 349 Peachtree Hills Ave. NE, Suite C1B, Atlanta 30305. (404) 231-9203; renaissancecilleandbath.com POLISHED NICKEL SINKS AND FAUCETS Waterworks, 1 West Paces Ferry Rd. NW, Atlanta 30305. (404) 266-1080; waterworks.com TILE INSET BELOW HOOD Waterworks polished Aqualinea French Vanilla Herringbone Tile (custom) STONE HOOD WITH PEWTER STACK AND ROCOCO CORBELS Francois & Co., 425 Peachtree Hills Ave. NE, Building 1, Suites 4 & 5, Atlanta 30305. (404) 842-9946; francoisandco.com ALL APPLIANCES Through Rick Alexander, Distinctive Appliances, 2000 Cheshire Bridge Rd. NE, Suite A, Atlanta, 30324. (404) 876-6181; distinctivevacuums.com MARBLE Design Galleria Kitchen & Bath Studio ISLAND FAUCET Waterworks Julia Deck-Mount Faucet with Lever Handles in Nickel POT FILLER Waterworks Julia Wall-Mounted Pot Filler with Cross Handles in Nickel PERIMETER FAUCET Waterworks Julia Bridge 4-Hole Mixer Faucet with Lever Handles in Nickel REFRIGERATOR Miele WALL OVEN Wolf MICROWAVE GE Profile DISPOSALS Franke BUTLER'S PANTRY REFRIGERATOR AND FREEZER DRAWERS Sub-Zero DISHWASHERS Miele WINE STORAGE Sub-Zero ICE MAKER Sub-Zero

### PAGES 28-33: (Cook's Tour)

1. Siematic, Two Buckhead Plaza, 3050 Peachtree Rd. NE, Suite 145, Atlanta 30305. (404) 567-5320; siematicatlanta.com 2. Inspirations Kitchen & Bath, 1250 Alpha Dr., Alpharetta 30004. (770) 751-7861; inspirationskb.com 3. & 6. Fusion Design Group, 800 Miami Cir., At-

lanta 30324. (404) 264-1321; blog.fusiondesignatlanta.com 4. Pedini of Atlanta, 800 Peachtree St. NE, Unit C, Atlanta 30308. (404) 817-3313; pediniatlanta.com 5. & 12. Poggenpohl, Terminus 100, 3280 Peachtree Rd. NE, Suite 125, Atlanta 30305. (404) 816-7275; atlanta.poggenpohl.com 7. Design Galleria Kitchen & Bath Studio, 351 Peachtree Hills Ave. NE., Suite 234, Atlanta 30305. (404) 261-0111; designgalleria.net 8. SCIC Atlanta, 855 Peachtree St. NE, Suite 6, Atlanta 30308. (404) 975-4320; scicatlanta.com 9. The Viking Store, 1745 Peachtree St. NE, Atlanta 30309. (404) 745-9064; vikinglogo.com 10. The Cook's Warehouse, 1544 Piedmont Rd., Suite 403-R, Atlanta 30324. (404) 815-4993; cookwarehouse.com 11. Thelen Design Build, 4720 Chamblee Dunwoody Rd., Dunwoody 30338. (770) 393-9008; thelensdesignbuild.com 13. Diversified Cabinet Distributors, 5250 Brook Hollow Pkwy, Norcross 30071. (678) 325-3600; dcdcabins.com 14. Kitchen & Bath Concepts, 11444 Alpharetta Hwy., Roswell 30076. (770) 442-9845; kitchenandbathconcepts.com 15. CSI Kitchen & Bath Design Studio, 6527 Jimmy Carter Blvd., Suite C-2, Norcross 30071. (770) 729-1999; csikitchenandbath.com

### PAGES 50-59: (Neutral Territory)

INTERIOR DESIGN Phoebe Howard, Mrs. Howard, 425 Peachtree Hills Ave., Suite 23, Atlanta 30305. (404) 816-3830; phoebehoward.net PAGES 50-51: WALL COLOR Benjamin Moore Cream Fleece TRIM COLOR Benjamin Moore White Dove MIRROR & SERVER Mrs. Howard LAMPS Baker WAVE CHAIRS Pierce Martin DINING CHAIRS Hickory Chair DINING TABLE Dessin Fournier through Grizzel & Mann CHANDELIER Vaughan Designs CURTAIN FABRIC Schumacher CURTAIN TRIM Passementerie through Travis & Co. PAINTING Claude Bauret Allard PHOTOGRAPHY Frederic Oringer through Fay Gold Gallery PAGES 52-53: BOOKCASE Mrs. Howard BLANC DE CHINE VASES AND JARS JF Chen CURTAIN FABRIC Rose Tarlow through Ainsworth-Noah SECTIONAL Hickory Chair PILLOW FABRICS ZR/Travers and Lee JOFA OTTOMAN Mitchell Gold + Bob Williams CHAIR Hickory Chair RUG Merida GRASSCLOTH Gramercy PAGES 54-55: WALL COLOR Benjamin Moore Cream Fleece TRIM COLOR Benjamin Moore White Dove SOFA Baker CHAIR Baker COCKTAIL TABLE Julian Chichester SQUARE END TABLE & PILLOWS Mrs. Howard ROUND END TABLE Beeline Home CURTAIN FABRIC Schumacher CURTAIN TRIM Passementerie through Travis & Co. PAGES 56-57: WALL COLOR Benjamin Moore Cream Fleece TRIM COLOR Benjamin Moore White Dove CURTAIN FABRIC DOGWOOD SCULPTURE Kimo Minton SOFA & CHAIRS Baker PILLOWS & PAINTING Mrs. Howard ROUND END TABLE Anteriors Home RUG Crescent PAGES 58-59: WALLPAPER Farrow & Ball CARPET Stark HEADBOARD Mrs. Howard PAINTINGS OVER BED Peter Schroth through Sears-Peyton Gallery COVERLET & SHAMS Yves DeLorme DUVET RB Casa PILLOW FABRIC Donghia BED SKIRT FABRIC Schumacher BENCH Hickory Chair CURTAIN FABRIC Duralee CURTAIN TRIM Schumacher CHAIRS & OTTOMAN Baker END TABLES Oly Floor LAMPS Robert Abbey CHARCOAL DRAWING Rocio Rodriguez through Fay Gold Gallery CURTAIN FABRIC Duralee CURTAIN TRIM Schumacher

### PAGES 62-73: (Recipes for Success)

PAGES 62-65 & 70-71: (Fresh Interpretation & Cottage Charm)

William Litchfield, William B. Litchfield Residential Designs Inc., (404) 467-4600; litchfielddesigns.com/ PAGES 66-67: (Red Hot)

John Oetgen, Oetgen Design Inc., (404) 352-1112; oetgendesign.com

### PAGES 68-69: (New Meets Old)

Carter Kay, Carter Kay Interiors, (404) 261-8119; carterkayinteriors.com. Cynthia Ziegler, Cynthia Ziegler, Inc., (404) 313-1823; cynthiaziegler.com. Keith Summerour, Summerour Architects, (404) 603-8585; summerour.net PAGES 72-73: (Contemporary Classic)

A. Richard Bunn, Studio ARB Architecture, (404) 588-1980

Vol. 30, No. 1 ©2011 by Network Communications, Inc. All rights reserved. Permission to reprint or quote excerpts granted by written request only. Atlanta Homes & Lifestyles™ (USPS 000-636) is published 12 times a year (January, February, March, April, May, June, July, August, September, October, November and December) by Network Communications, Inc. 2305 Newport Parkway, Lawrenceville, GA 30043. Periodical postage paid at Lawrenceville, GA and additional mailing offices. POSTMASTER: Send address changes to Atlanta Homes & Lifestyles, PO Box 9002, Maple Shade, NJ 08052. For change of address include old address as well as new address with both ZIP codes. Allow four to six weeks for change of address to become effective. Please include current mailing label when writing about your subscription. Subscriptions, \$31.00 for one year; \$50.00 for two years. Canada and Mexico add \$24.00 per year. Single copy price \$4.95. Subscription questions, (800) 264-2456. Canada Post #M40063731. Return Undeliverable Canadian Addresses to: Station A, PO Box 54, Windsor, ON N9A 6J5